

THESE PLANS AND SPECIFICATIONS HAVE
BEEN PREPARED BY ME OR UNDER MY
CLOSE PERSONAL SUPERVISION AND
TO THE BEST OF MY KNOWLEDGE AND
BELIEF THEY COMPLY WITH ALL CITY,
STATE AND FEDERAL REQUIREMENTS,
AND I AM NOT PROVIDING CONTRACT
ADMINISTRATION.

CERTIFIED CORRECT

CERTIFIED CORRECT

THIS DRAWING IS CONFIDENTIAL AND NOT BE LOANED, REPRODUCED, COPIED EITHER WHOLLY OR IN PART, OR MADE PUBLIC IN ANY MANNER WITHOUT THE WRITTEN CONSENT OF HBSA II ARCHITECTS A PROFESSIONAL L.L.C. ALL RIGHTS OF DESIGN OR INVENTION ARE RESERVED AND WILL REMAIN THE SOLE PROPERTY OF HBSA II ARCHITECTS A PROFESSIONAL L.L.C.

REVISION HISTORY		
1	06/20/16	SCHEMATIC DESIGN
2	07/14/16	DESIGN DEVELOPMENT
3	08/26/16	FOUNDATION PERMIT SET
4	09/16/16	PROGRESS SET
5	09/27/16	PERMIT SET

FOUNDATION AND FIRST FLOOR TEMPORARY SHORING PLAN

PROJECT#: 1435
PHASE: DD

DRAFTER: Author

CHECKER: Checker

SCALE: AS NOTED
ISSUED: 08-26-16

SHEET#

SHEET 17:
0001

\$901

0501

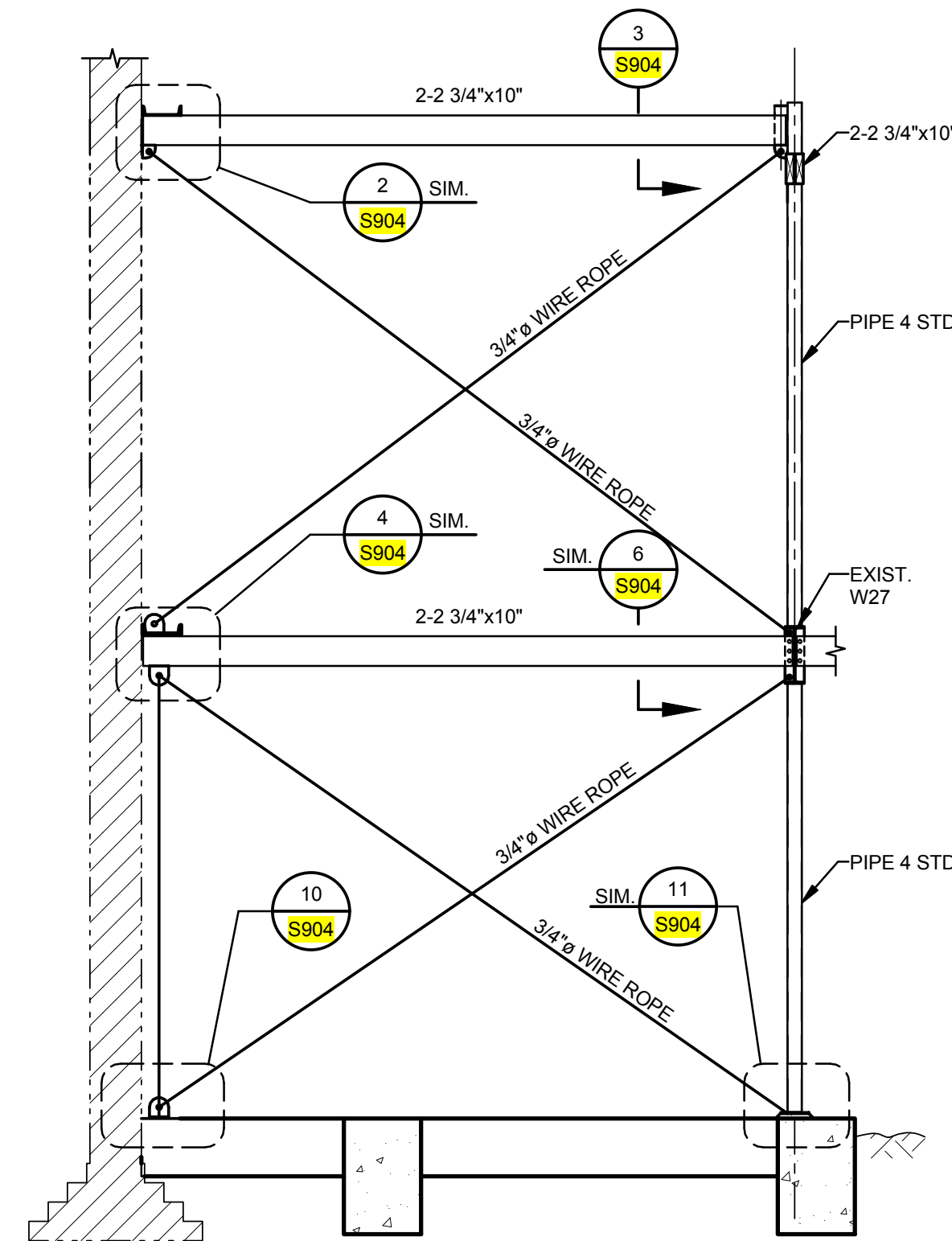

ELEVATION-TEMPORARY
BRACED FRAME "T4"

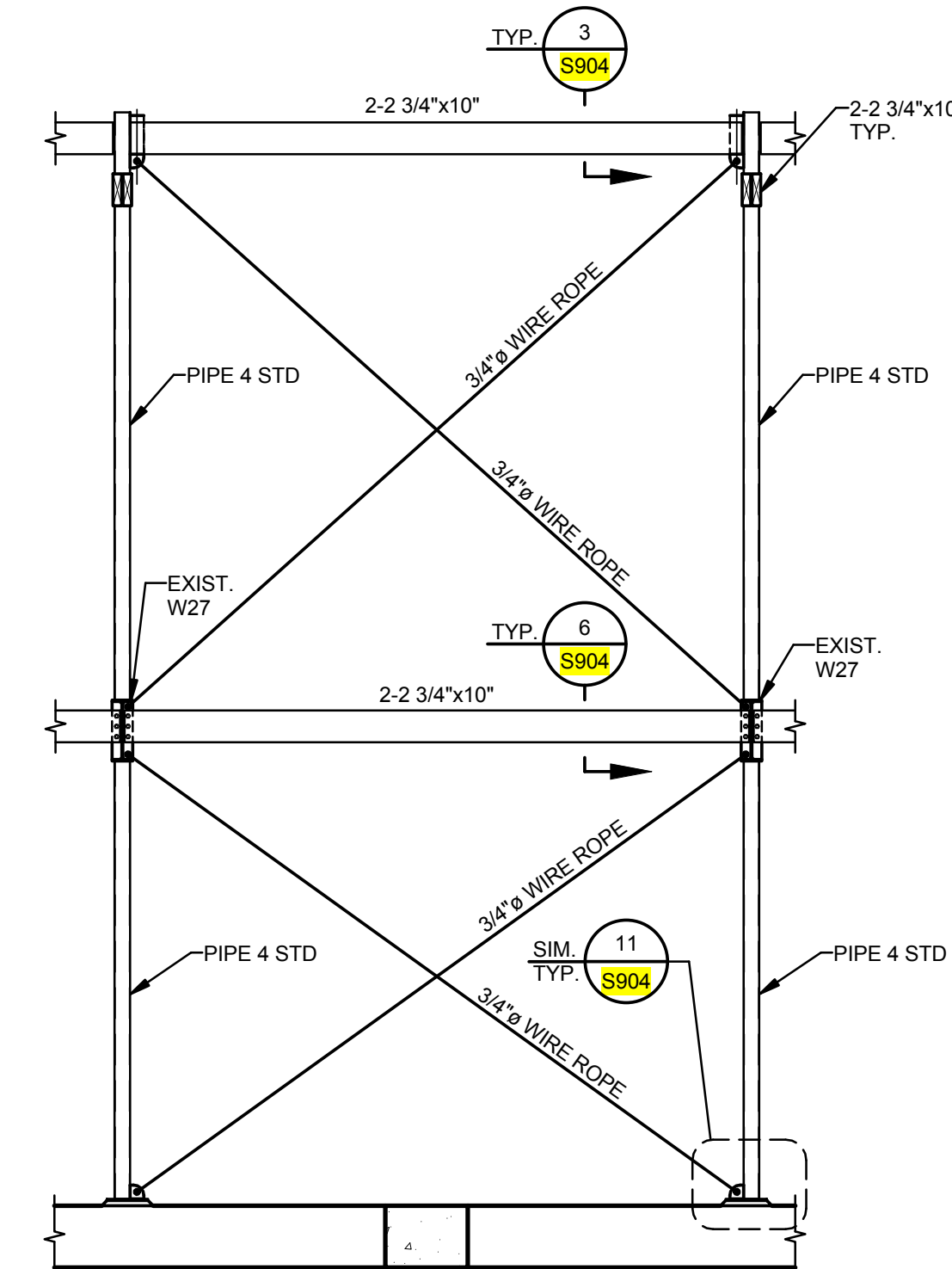

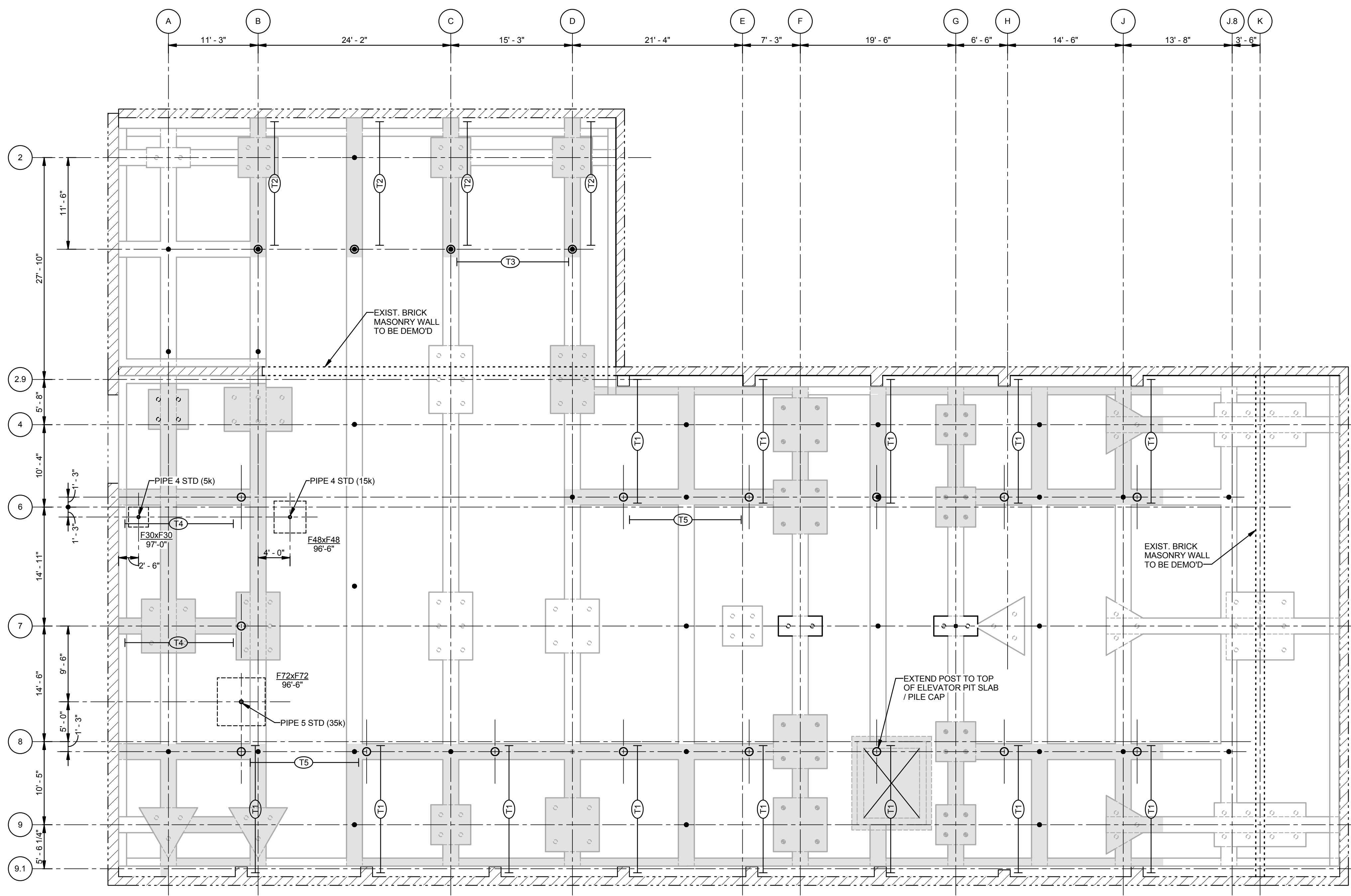

3 ELEVATION-TEMPORARY
BRACED FRAME "T5"
S901 1/4" = 1'-0"



PLAN NOTES: UNLESS NOTED OTHERWISE

1.  - INDICATES AREA OF GRADE BEAM, SINGLE PILE, AND PILE CAP CONSTRUCTION TO BE COMPLETED PRIOR TO SHORING INSTALLATION.

2.  - INDICATES TEMPORARY BRACE TYPE "T1", SEE ELEVATIONS THIS SHEET & **S904**.

3.  - INDICATES SPREAD FOOTING (TYPE F30x30), WITH BOTTOM OF FOOTING EL. 97'-0". SEE SCHEDULE FOR SIZE AND REINFORCING.

1 FOUNDATION AND FIRST FLOOR
TEMPORARY SHORING PLAN
S901 1/8" = 1'-0"

FOOTING SCHEDULE				
MARK	DEPTH	LENGTH	WIDTH	REINFORCING
F30x30	1'-0"	2'-6"	2'-6"	4#6 BOT. EA. WAY
F48x48	1'-0"	4'-0"	4'-0"	5#6 BOT. EA. WAY
F72x72	1'-0"	6'-0"	6'-0"	7#6 BOT. EA. WAY

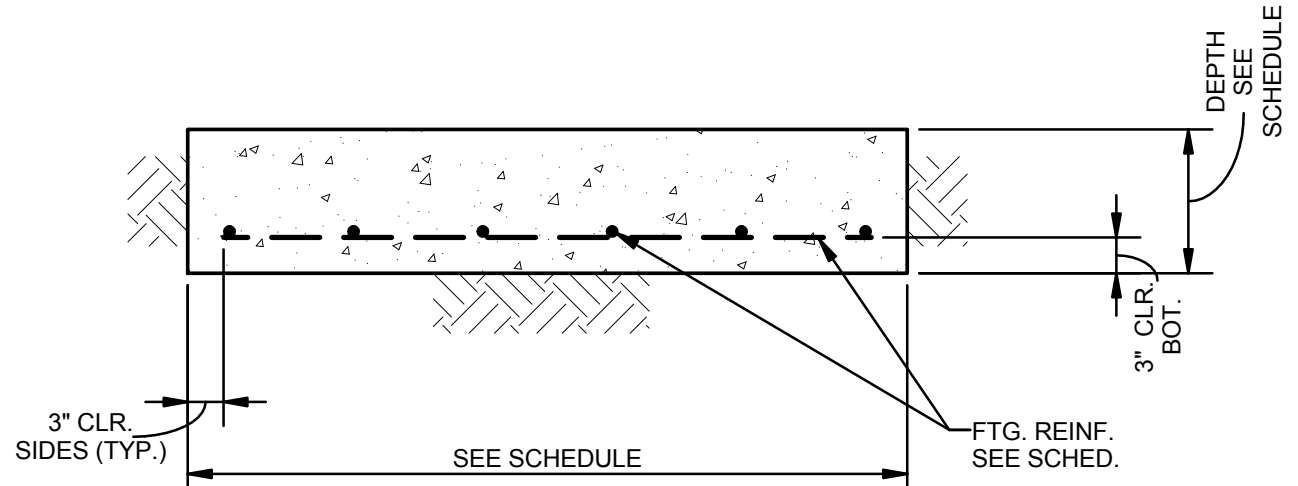

5 FOOTING SCHEDULE
S901 NTS

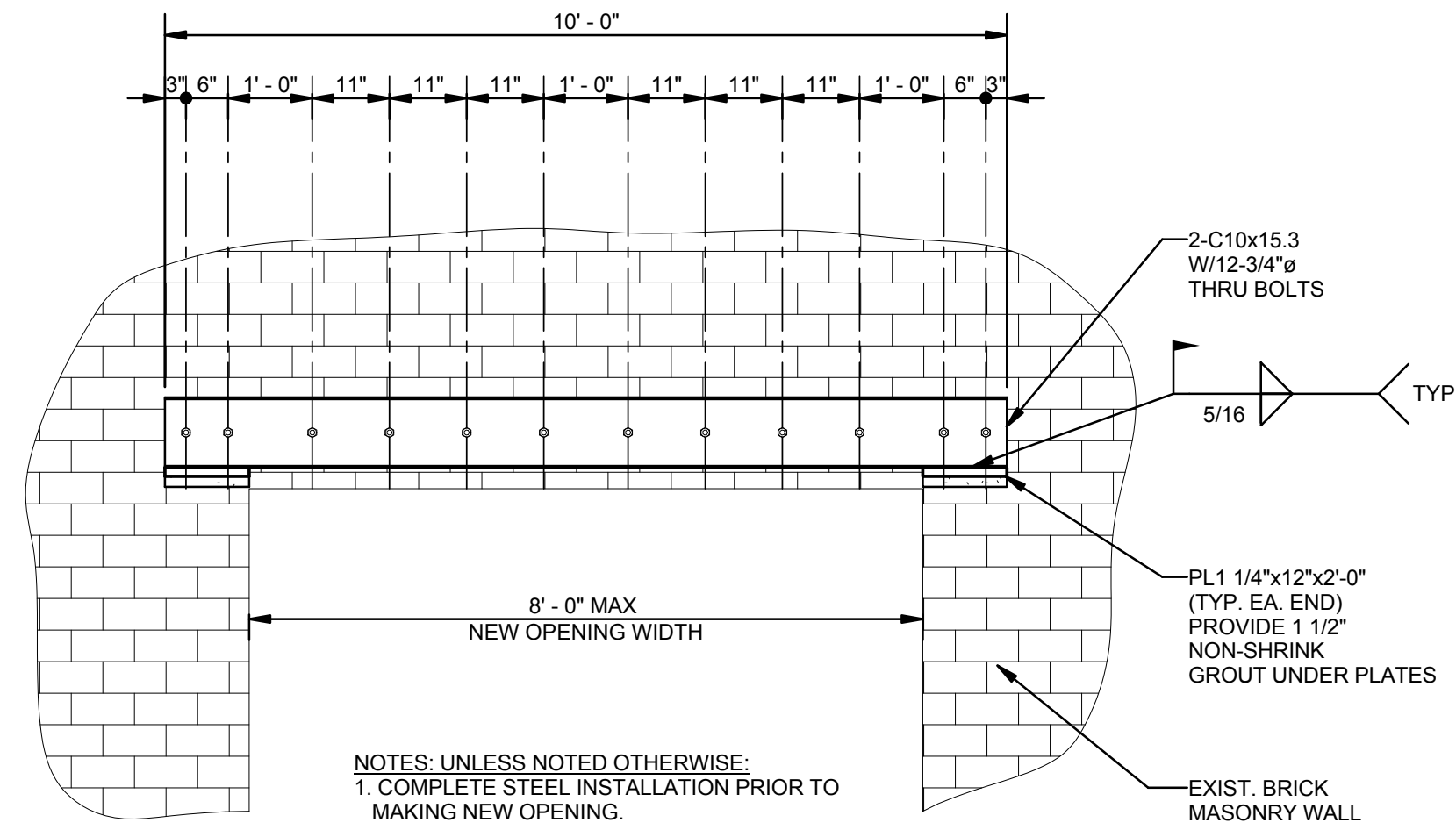

4 ELEVATION-TEMPORARY
CHANNEL LINTELS AT
TEMPORARY WALL OPENING



**MORPHY
MAKOFSKY
INCORPORATED**
CONSULTING ENGINEERS
(504)488-1311
JOB NO. 15157